

<https://metarh.ffzg.unizg.hr/>

**10TH**  
INTERNATIONAL  
SCIENTIFIC  
CONFERENCE  
METHODOLOGY & ARCHAEOLOGY  
Zagreb, 1<sup>st</sup> – 2<sup>nd</sup> December 2022

## **IMPRESSUM**

### **PUBLISHER**

Faculty of Humanities and Social Sciences of the University of Zagreb  
Ivana Lučića 3, HR-10000 Zagreb

### **FOR THE PUBLISHER**

Domagoj Tončinić

### **EDITOR**

Ina Miloglav

### **DESIGN & DTP**

Srećko Škrinjarić

### **PRINTED BY**

Tiskara Zelina d.d.

### **PRINT RUN**

100 copies

ISBN 978-953-379-040-4

CIP record 001154215 available in online catalogue of the Zagreb National and University Library.

### **CONFERENCE ORGANISED BY**

Department of Archaeology, Faculty of Humanities and Social Sciences of the University of Zagreb and  
the Croatian Archaeological Society

### **FINANCIAL SUPPORT**

This year's conference has been financially supported by the Croatian Archaeological Society, the Faculty of Humanities and Social Sciences of the University of Zagreb, Ministry of Science and Education of the Republic of Croatia and the Society for Archaeological Sciences.

# 10<sup>TH</sup>

INTERNATIONAL  
SCIENTIFIC  
CONFERENCE

METHODOLOGY & ARCHAEOLOGY

Zagreb, 1<sup>st</sup> – 2<sup>nd</sup> December 2022



# Book of abstracts

[https:// metarh.ffzg.unizg.hr/](https://metarh.ffzg.unizg.hr/)

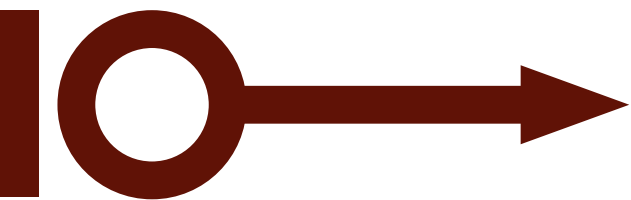

Conference <i>Methodology and Archaeometry</i>	7
List of participants	9
Programme	25
Abstracts	33
Exhibition <i>Stories of the Past – Journey Into Lost Landscapes</i>	61
Publications	63
Navigation & General information	67
Notes	70

1 2 3 4 5 6 7 8 9 10 MET  ARH 

**T**he scientific conference *Methodology and Archaeometry* is being organised by the Department of Archaeology, Faculty of Humanities and Social Sciences since 2013. The goal of the conference is to entice interdisciplinarity, critical thinking, new insights and approaches as well as new theoretical frameworks in contemporary archaeological science.

Coverage of a wide spectrum of themes and scientific disciplines has resulted in papers and discussions that promote scientific issues in the fields of methodology, documentation and interpretation of archaeological data.

The interdisciplinary character of the conference brings together archaeologists and researchers from other scientific disciplines with whom archaeologists collaborate closely; and who – through their work, projects and ideas – promote new insights about Interpretation of the human life in the past.

### **Section Methodology**

Obtaining and collecting data is an essential part of the archaeological research process. How we collect and interpret data defines the validity of our interpretation. We use different techniques, approaches and tools which help us to reconstruct past processes and to give a more objective and comprehensive picture of the past. Contemporary interpretation tools alleviate and speed the data collection and also provide us with countless possibilities for the interpretation, protection and presentation of archaeological sites and the landscapes encompassing them.

### **Section Archaeometry**

Having in mind the limited information we obtain from archaeological excavations and from the classification of archaeological material, cooperation with other scientific disciplines becomes necessary, to obtain as much information as possible on the conditions and the way in which humans lived in the past. Contemporary archaeology is a very heterogeneous discipline encompassing interest groups focussed on various periods, regions, theoretical frameworks and methodological techniques. Aside from the description of mechanical and physical features of a specific artefact or material, various arhaeometrical analyses help us to direct our scientific focus to questions regarding the ways and features included in the social and cultural life of people who made, used, exchanged and discarded those objects. Cooperation with the natural sciences provides answers to many questions, but it also demands an additional level of caution when selecting adequate scientific analysis for a specific archaeological problem. It also demands continuous cooperation of a specific expert and an archaeologist from sample collection to the final interpretation.





## LIST OF PARTICIPANTS

**ADAMIĆ HADŽIĆ ANITA**

Croatian Academy of Sciences and Arts  
Trg Nikole Šubića Zrinskog 11, 10000 Zagreb, Croatia  
anitaadamic89@gmail.com

**ALIHODŽIĆ TIMKA**

Archaeological Museum Zadar  
Trg opatice Čike 1, 23000 Zadar, Croatia  
timkaaliodzic@gmail.com

**ANDONOVA-KATSARSKI MILA**

Institute of Biodiversity and Ecosystem Research, Bulgarian Academy of Sciences  
23 Akademik Georgi Bonchev Str., Sofia, Bulgaria  
m.andonovae@gmail.com

**ANTONOVIĆ DRAGANA**

Institute of Archaeology  
Kneza Mihaila 35/IV, Belgrade, Serbia  
d.antonovic.960@gmail.com

**BAKRAČ KORALJKA**

Croatian Geological Survey  
Milana Sachsa 2, 10000 Zagreb, Croatia  
kbakrac@hgi-cgs.hr

**BALEN JACQUELINE**

Archaeological Museum in Zagreb  
Nikola Šubić Zrinski Square 19, 10000 Zagreb, Croatia  
jbalen@amz.hr

**BANIČEK IVONA**

Croatian Geological Survey  
Milana Sachsa 2, 10000 Zagreb, Croatia  
ibanicek@hgi-cgs.hr

**BAREŠA TINA**

University Department of Forensic Sciences, University of Split  
Ruđera Boškovića 33, 21000 Split, Croatia  
tina.baresa@unist.hr

**BAREŠIĆ JADRANKA**

Ruđer Bošković Institute  
Bijenička cesta 54, 10000 Zagreb, Croatia  
jbaresic@irb.hr

**BARROCAS DIAS CRISTINA**

HERCULES Laboratory, University of Évora; Department of Chemistry and Biochemistry,  
School of Sciences and Technology, University of Évora  
Palácio do Vimioso, Largo do Marquês de Marialva 8, 7000-809 Evora, Portugal;  
R. Romão Ramalho 59, 7000-671 Evora, Portugal  
cmbd@uevora.pt

**BAŠIĆ ŽELJANA**

University Department of Forensic Sciences, University of Split  
Ruđera Boškovića 33, 21000 Split, Croatia  
zbasic@unist.hr

**BENAZZI STEFANO**

Department of Cultural Heritage, University of Bologna  
Via degli Ariani 1, Ravenna, Italy  
stefano.benazzi@unibo.it

**BIRÓ KATALIN T.**

Hungarian National Museum  
Budapest, 1088, Múzeum krt. 1, Hungary  
tbk@hnm.hu

**BLAŽINIĆ LANA**

Department of Archaeology, Juraj Dobrila University of Pula  
Zagrebačka 30, 51000 Pula, Croatia  
lblazinic@student.unipu.hr

**BORKOVIĆ DAMIR**

Ruđer Bošković Institute  
Bijenička cesta 54, 10000 Zagreb, Croatia  
damir.borkovic@irb.hr

**BOTIĆ KATARINA**

Institute of Archaeology  
Jurjevska 15, 10000 Zagreb, Croatia  
kbotic@iarh.hr

**BRENKO TOMISLAV**

Faculty of Mining, Geology and Petroleum Engineering, University of Zagreb  
Pierottijeva 6, 10000 Zagreb, Croatia  
tomislav.brenko@rgn.hr

**BUŽANIĆ DOMAGOJ**

Department of Archaeology, Faculty of Humanities and Social Sciences, University of Zagreb  
Ivana Lučića 3, 10000 Zagreb, Croatia  
dbuzanic@ffzg.hr

**CELANT ALESSANDRA**

Department of Environmental Biology, Sapienza University of Rome  
Piazzale Aldo Moro 5, 00185 Rome, Italy  
alessandra.celant@uniroma1.it

**CHATZIMPALOGLOU PETROS**

Department of Archaeology, University of Cambridge  
Downing Street, Cambridge CB2 3DZ, UK  
pc529@cam.ac.uk

**CHERKINSKY ALEXANDER**

Center for Applied Isotope Studies,  
University of Georgia, Athens, GA, USA  
acherkin@uga.edu

**CULIBERG METKA**

meta.culiberg@gmail.com

**CUTILLAS-VICTORIA BENJAMÍN**

Institute of Nanoscience and Nanotechnology, NCSR Demokritos  
/ Grupo de Investigación en Arqueología, Universidad de Murcia  
NCSR Demokritos. Aghia Paraskevi, 15310 Athens, Greece  
b.cutillas@inn.demokritos.gr

**ČAVKA MISLAV**

University Hospital Center Zagreb, Department of diagnostic and interventional radiology  
Kišpatičeva ul. 12, 10000, Zagreb, Croatia  
mislav.cavka@yahoo.com

**ČREŠNAR MATIJA**

Department of Archaeology, Centre for Interdisciplinary Research in Archaeology (CIRA),  
Faculty of Arts, University of Ljubljana; Institute for the Protection of Cultural Heritage of Slovenia  
Aškerčeva 2; Poljanska c. 40, 1000 Ljubljana, Slovenia  
matija.cresnar@ff.uni-lj.si

**ČUČKOVIĆ ZORAN**

Université Clermont Auvergne  
4 rue Ledru 63000 Clermont-Ferrand, France  
cuckovic.zoran@gmail.com

**DASKALAKIS GWYDION**

Scientific Software Center, Interdisciplinary Center for Scientific Computing (IWR),  
Heidelberg University  
Im Neuenheimer Feld 205, 69120 Heidelberg, Germany  
daskalakis@stud.uni-heidelberg.de

**DELIĆ-NIKOLIĆ IVANA**

Institute for Testing of Materials  
Bulevar vojvode Mišića 43, 11000 Belgrade, Serbia  
ivana.delic@institutims.rs

**DESAI MEGHNA**

Science and Technology in Archaeology and Culture Research Center,  
The Cyprus Institute Nicosia-Aglantzia 2121, Cyprus  
m.desai@cyi.ac.cy

**DÉVAI KATA**

ELKH - ELTE Research Group for Interdisciplinary Archaeology  
H-1051 Budapest, Múzeum krt. 4/B, Hungary  
kata.devai@gmail.com

**DIMIĆ VIDAN**

Institute of Archaeology  
Kneza Mihaila 35/IV 11000 Belgrade, Serbia  
vidandimic@rocketmail.com

**DOMINES PETER PIO**

Department of Archaeology, University of Zadar  
Obala kralja P. Krešimira IV, 2, 23000 Zadar, Croatia  
peter.pio@hotmail.com

**DONEUS MICHAEL**

Department of Prehistoric and Historical Archaeology, University of Vienna  
Franz-Klein-Gasse 1, 1190 Vienna, Austria  
Michael.Doneus@univie.ac.at

**ĐURIČIĆ ANA**

Laboratory for Bioarchaeology, Department of Archaeology, Faculty of Philosophy,  
University of Belgrade  
Čika-Ljubina 18-20, 11000 Belgrade, Serbia  
ana.djuricic@f.bg.ac.rs

**FEHÉR KRISTÓF**

Laboratory of Applied Science, Hungarian National Museum  
H-1113 Budapest Daróci út 3, Hungary  
lorcs@hotmail.hu

**FÓRIZS ISTVÁN**

Institute for Geological and Geochemical Research,  
Research Centre for Astronomy and Earth Sciences, ELKH  
H-1112 Budapest, Budaörsi út 45., Hungary  
forizs@geochem.hu

**FUNDURULIĆ ANA**

Department of Environmental Biology, Sapienza University of Rome;  
HERCULES Laboratory, University of Évora  
Piazzale Aldo Moro 5, 00185 Rome, Italy; Palácio do Vimioso,  
Largo do Marquês de Marialva 8, 7000-809 Evora, Portugal  
anafundurulic@gmail.com

**GAŠPAR JERKO LUKA**

Department of Archaeology, Faculty of Humanities and Social Sciences, University of Zagreb  
Ivana Lučića 3, 10000 Zagreb, Croatia  
jegaspar@m.ffzg.hr

**GENCHEVA VERONIKA**

National Archaeological Institute with Museum, Bulgarian Academy of Sciences  
2 Saborna Str., Sofia 1000, Bulgaria  
vmgencheva@gmail.com

**GLIGORA VALERIJA**

Valdir, obrt za istraživanja i usluge  
Peruanska 2, 10000 Zagreb, Croatia  
vgligora9@gmail.com

**GRUŠKOVNJAK LUKA**

Department of Archaeology, Centre for Interdisciplinary Research in Archaeology (CIRA),  
Faculty of Arts, University of Ljubljana  
Aškerčeva 2, 1000 Ljubljana, Slovenia  
luka.gruskovnjak@gmail.com

**HARSÁNYI ILDIKÓ**

Nuclear Analysis and Radiography Department, MTA Centre for Energy Research,  
Konkoly Thege 29-33, Budapest H-1121, Hungary  
harsanyi.ildiko@energia.mta.hu

**HEIN ANNO**

Institute of Nanoscience and Nanotechnology, NCSR Demokritos  
/ Grupo de Investigación en Arqueología, Universidad de Murcia  
NCSR Demokritos. Aghia Paraskevi, 15310 Athens, Greece  
a.hein@inn.demokritos.gr

**HÖFLE BERNHARD**

3DGeo Research Group, Institute of Geography, Heidelberg University, Germany;  
Interdisciplinary Center for Scientific Computing (IWR), Heidelberg University, Germany  
Im Neuenheimer Feld 368; Im Neuenheimer Feld 205, 69120 Heidelberg, Germany  
hoefle@uni-heidelberg.de

**HRUŠEVAR DARIO**

Department of Biology, Faculty of Science, University of Zagreb  
Rooseveltov trg 6, 10000 Zagreb, Croatia  
dario.hrusevar@biol.pmf.hr

**IGLIĆ SARA**

Department of Tourism and Communication Studies, University of Zadar  
Ul. Mihovila Pavlinovića 2, 23000 Zadar, Croatia  
siglic20@unizd.hr

**JANEŠ ANDREJ**

Croatian Conservation Institute, Division for Archaeological Heritage  
Kožarska 5, 10000 Zagreb, Croatia  
ajanes@hrz.hr

**JANKOVIĆ IVOR**

Centre for Applied Bioanthropology, Institute for Anthropological Research  
Gajeva 32, 10000 Zagreb, Croatia  
ivor.jankovic@inantro.hr

**JERBIĆ KATARINA**

Flinders University, Adelaide  
Sturt Rd, Bedford Park SA 5042 Australia  
katarina.jerbic@flinders.edu.au

**JERKOVIĆ IVAN**

University Department of Forensic Sciences, University of Split  
Ruđera Boškovića 33, 21000 Split, Croatia  
ivanjerkovic13@gmail.com

**JOVANOVIĆ JELENA**

Archaeological Museum Split  
Zrinsko-frankopanska 23, 21000 Split, Croatia  
jelena.jovanovic@armus.hr

**JOVIČIĆ MLADEN**

Institute of Archaeology  
Knez Mihailova 35/IV, 11000 Belgrade, Serbia  
mladen\_jovicic@yahoo.com

**JÓZSA SÁNDOR**

Department of Petrology and Geochemistry, Eötvös Loránd University  
H-1117 Budapest, Pázmány Péter stny. 1/C, Hungary  
jozsa.sandor@ttk.elte.hu

**KARAVIDOVIĆ TENA**

Institute of Archaeology  
Jurjevska 15, 10000 Zagreb, Croatia  
tenakaravidovic@gmail.com

**KARKOVIĆ TAKALIĆ PALMA**

Department of Art History, Faculty of Humanities and Social Sciences, University of Rijeka  
Sveučilišna avenija 4, 51000 Rijeka, Croatia  
pkarkovic@ffri.uniri.hr

**KEMPF DOMINIC**

Scientific Software Center, Interdisciplinary Center for Scientific Computing (IWR),  
Heidelberg University  
Im Neuenheimer Feld 205, 69120 Heidelberg, Germany  
dominic.kempf@iwr.uni-heidelberg.de

**KRAJCAR BRONIĆ INES**

Ruđer Bošković Institute  
Bijenička cesta 54, 10000 Zagreb, Croatia  
krajcar@irb.hr

**KREČKOVIĆ GAVRILOVIĆ MARIJA**

Department of Archaeology, Faculty of Philosophy, University of Belgrade  
Čika Ljubina 18-20, 11000 Belgrade, Serbia  
marija.kreckovic@gmail.com

**KRUŽIĆ IVANA**

University Department of Forensic Sciences, University of Split  
Ruđera Boškovića 33, 21000 Split, Croatia  
ivana.kruzic@unist.hr

**KUDELIĆ ANDREJA**

Institute of Archaeology  
Jurjevska 15, 10000 Zagreb, Croatia  
andreja.kudelic@iarh.hr

**KULENOVIĆ IGOR**

Department of Tourism and Communication Studies, University of Zadar  
Mihovila Pavlinovića 2, 23000 Zadar, Croatia  
ikulenovic@unizd.hr

**LONČARIĆ VALENTINA**

Center for Scientific Research and Popularization of Archaeology - ZipArh  
Druge Poljanice 6, 10000 Zagreb, Croatia  
valentinalonc.vl@gmail.com

**LUGLI FEDERICO**

Department of Cultural Heritage, University of Bologna  
Via degli Ariani 1, Ravenna, Italy  
federico.lugli6@unibo.it

**MAGRI DONATELLA**

Department of Environmental Biology, Sapienza University of Rome  
Piazzale Aldo Moro 5, 00185 Rome, Italy  
donatella.magri@uniroma1.it

**MANHITA ANA**

HERCULES Laboratory, University of Évora; Instituto de Investigação e Formação Avançada (IIFA),  
University of Évora  
Palácio do Vimioso, Largo do Marquês de Marialva 8, 7000-809 Evora, Portugal  
anaccm@uevora.pt

**MARGARITIS EVI**

The Cyprus Institute (STARC)  
Kavafi 20, 2121, Aglatzia, Nicosia, Cyprus  
e.margaritis@cyi.ac.cy

**MARTIĆ ŠTEFAN DUNJA**

Archaeological Museum of Istria  
Carrarina 3, 52100 Pula, Croatia  
dunjamartic1@gmail.com

**MARTINS SÉRGIO**

HERCULES Laboratory, University of Évora  
Palácio do Vimioso, Largo do Marquês de Marialva 8, 7000-809 Evora, Portugal  
smam@uevora.pt

**MIHAILOVIĆ DANICA**

Institute of Archaeology  
Kneza Mihaila 35/IV, 11000 Belgrade, Serbia  
danicamih@yahoo.com

**MIJATOVIĆ NEVENKA**

Institute for Testing of Materials  
Bulevar vojvode Mišića 43, 11000 Belgrade, Serbia  
nevenka.mijatovic@institutims.rs



**MILAŠINOVIĆ LIDIJA**

Narodni muzej Kikinda  
Trg srpskih dobrovoljaca 21, 23300 Kikinda, Serbia  
lidijamil@gmail.com

**MILIČIĆ LJILJANA**

Institute for Testing of Materials  
Bulevar vojvode Mišića 43, 11000 Belgrade, Serbia  
ljiljana.milic@institutims.rs

**MILOGLAV INA**

Department of Archaeology, Faculty of Humanities and Social Sciences, University of Zagreb  
Ivana Lučića 3, 10000 Zagreb, Croatia  
imiloglav@ffzg.hr

**MIŠE MAJA**

UCL, Institute of Archaeology  
31-34 Gordon Square, London WC1H 0PY, UK  
m.mise@ucl.ac.uk

**MITIĆ BOŽENA**

University of Zagreb, Faculty of Science, Department of Biology  
Rooseveltov trg 6, 10000 Zagreb, Croatia  
bozena.mitic@biol.pmf.hr

**MLEKUŽ VRHOVNIK DIMITRIJ**

Department of Archaeology, Faculty of Arts, University of Ljubljana;  
Institute for the Protection of Cultural Heritage of Slovenia  
Aškerčeva 2; Poljanska c. 40, 1000 Ljubljana, Slovenia  
dmlekuz@gmail.com

**NERAL NATALI**

Institute of Archaeology  
Jurjevska street 15, 10000 Zagreb, Croatia  
natali.neral@iarh.hr

**NIKOLIĆ EMILIJA**

Institute of Archaeology  
Knez Mihailova 35/IV, 11000 Belgrade, Serbia  
e.nikolic@ai.ac.rs

**NOVAKOVIĆ PREDRAG**

Department of Archaeology, Faculty of Arts, University of Ljubljana  
Aškerčeva 2, 1000 Ljubljana, Slovenia  
predrag.novakovic@ff.uni-lj.si

**OLÁH ISTVÁN**

Independent Researcher  
icsolah@freemail.hu

**ORBANIĆ ELENA**

Department of Archaeology, Juraj Dobrila University of Pula  
Zagrebačka 30, 52100 Pula, Croatia  
elorbanic@student.unipu.hr

**OSZTÁS ANETT**

Institute of Archaeology, Research Centre for the Humanities, Eötvös Loránd Research Network  
H-1097 Budapest, Tóth Kálmán utca 4, Hungary  
osztasanett@gmail.com

**PARAMAN LUJANA**

Museum of the city of Trogir  
Gradska vrata 4, 21220 Trogir, Croatia  
lujaparaman@gmail.com

**PENDIĆ JUGOSLAV**

BioSense Institute  
Dr Zorana Đinđića 1, 21000 Novi Sad, Serbia  
vincabear@hotmail.com

**PORČIĆ MARKO**

Department of Archaeology, Faculty of Philosophy, University of Belgrade  
Čika Ljubina 18-20, 11000 Belgrade, Serbia  
mporcic@f.bg.ac.rs

**PRIJATELJ AGNI**

Department of Soil and Environmental Science, Biotechnical Faculty, University of Ljubljana;  
Centre for Interdisciplinary Research in Archaeology (CIRA)  
Jamnikarjeva ulica 101, 1000 Ljubljana, Slovenia  
agni.prijatelj@bf.uni-lj.si

**QUINN PATRICK SEAN**

UCL Institute of Archaeology  
31-34 Gordon Square, London, WC1H 0PY, UK  
patrick.quinn@ucl.ac.uk

**RADINOVIĆ MIHAILO**

Department of Archaeology, Faculty of Philosophy, University of Belgrade  
Čika Ljubina 18-20, 11000 Belgrade, Serbia  
mradinovic@gmail.com

**RADOVIĆ SINIŠA**

Institute for Quaternary Paleontology and Geology, Croatian Academy of Sciences and Art  
Ante Kovačića 5/II, 10000 Zagreb, Croatia  
sradovic@hazu.hr

**REAL MARGALEF CRISTINA**

Department of Prehistory, Archaeology and Ancient History, University of València  
Avda. Blasco Ibáñez 28, València, Spain  
cristina.real@uv.es

**REHREN THILO**

Science and Technology in Archaeology and Culture Research Center,  
The Cyprus Institute Nicosia-Aglantzia 2121, Cyprus  
th.rehren@cyi.ac.cy

**ROCHA LEONOR**

Department of History, University of Évora; Centro de Estudos de Arqueologia,  
Artes e Ciências do Património (CEAACP), University of Coimbra  
Colégio do Espírito Santo, Largo dos Colegiais 2, 7000-803 Évora; Largo da Porta Férrea,  
Coimbra, Portugal  
Irocha@uevora.pt

**ROMANDINI MATTEO**

Department of Cultural Heritage, University of Bologna  
Via degli Ariani 1, Ravenna, Italy  
matteo.romandini@unibo.it

**SÁGI TAMÁS**

Department of Petrology and Geochemistry, Eötvös Loránd University  
H-1117 Budapest, Pázmány Péter stny. 1/C, Hungary  
sagi.tamas@ttk.elte.hu

**SEKELJ IVANČAN TAJANA**

Institute of Archaeology  
Jurjevska 15, 10000 Zagreb, Croatia  
tsivančan@iarh.hr

**SHINOTO MARIA**

Institute for Prehistory, Protohistory and Near Eastern Archaeology, Heidelberg University, Germany  
Sandgasse 7, 69117 Heidelberg, Germany  
maria.shinoto@zaw.uni-heidelberg.de

**SIERAKOWSKI MACIEJ**

Institute of Biological Sciences, University Cardinal Stefan Wyszyński in Warsaw  
Wóycickiego 1/3, Warsaw, Poland  
m.sierakowski@uksw.edu.pl

**SILVESTRINI SARA**

Department of Cultural Heritage, University of Bologna  
Via degli Ariani 1, Ravenna, Italy  
sara.silvestrini6@unibo.it

**SIRONIĆ ANDREJA**

Ručer Bošković Institute  
Bijenička cesta 54, 10000 Zagreb, Croatia  
asironic@irb.hr

**SPIRIDONOV TOSHO**

Society for Study of Community and Settlement (DIOS)  
1309, Komplex Sveta Troitsa, bl. 317-A/In.3/ap.53, Sofia, Bulgaria  
tosho\_sp@abv.bg

**SPONZA ADRIANA**

Department of Archaeology, Juraj Dobrila University of Pula  
Zagrebačka 30, 52100 Pula, Croatia  
asponza@student.unipu.hr

**STEFANOVIĆ SOFIJA**

Department of Archaeology, Faculty of Philosophy, University of Belgrade  
Čika Ljubina 18-20, 11000 Belgrade, Serbia  
smstefan@f.bg.ac.rs

**STOYANOV SVILEN**

Society for Study of Community and Settlement (DIOS)  
1309, Komplex Sveta Troitsa, bl. 317-A/In.3/ap.53, Sofia, Bulgaria  
svilenstoianov@gmail.com

**SZAKMÁNY GYÖRGY**

Department of Petrology and Geochemistry, Eötvös Loránd University  
H-1117 Budapest, Pázmány Péter stny. 1/C, Hungary  
gyorgy.szakmany@ttk.elte.hu

**SZILÁGYI VERONIKA**

Centre for Energy Research, Eötvös Loránd Research Network  
H-1121 Budapest, Konkoly-Thege Miklós út 29-33, Hungary  
szilagyi.veronika@ek-cer.hu

**SZILÁGYI KATA**

Christian-Albrechtst Univeristät zu Kiel  
Johanna-Mestorf-Straße 2-6, Kiel, Germany  
kata.szilagyi@ufg.uni-kiel.de

**ŠLAUS MARIO**

Croatian Academy of Sciences and Arts  
Trg Nikole Šubića Zrinskog 11, 10000 Zagreb, Croatia  
mslaus@hazu.hr

**ŠOŠIĆ KLINDŽIĆ RAJNA**

Department of Archaeology, Faculty of Humanities and Social Sciences, University of Zagreb  
Ivana Lučića 3, 10000 Zagreb, Croatia  
rsosic@ffzg.hr

**ŠPREM KATARINA**

Independent Researcher  
Radnička 10, 42000 Varaždin, Croatia  
katarina.sprem7@gmail.com

**TAPAVIČKI-ILIĆ MILICA**

Institute of Archaeology  
Kneza Mihaila 35/IV, 11000 Belgrade, Serbia  
m.ilic@ai.ac.rs

**TEIXEIRA DORA**

HERCULES Laboratory, University of Évora; Department of Chemistry and Biochemistry,  
School of Sciences and Technology, University of Évora  
Palácio do Vimioso, Largo do Marquês de Marialva 8, 7000-809 Evora, Portugal;  
R. Romão Ramalho 59, 7000-671 Evora, Portugal  
dmt@uevora.pt

**TONČINIĆ DOMAGOJ**

Department of Archaeology, Faculty of Humanities and Social Sciences, University of Zagreb  
Ivana Lučića 3, 10000 Zagreb, Croatia  
dtoncini@ffzg.hr

**TSIRTSI KYRIAKI**

The Cyprus Institute (STARC)  
Kavafi 20, 2121, Aglatzia, Nicosia, Cyprus  
k.tsirtsis@cyi.ac.cy

**VIDAS LIA**

Centre for Applied Bioanthropology, Institute for Anthropological Research  
Gajeva 32, 10000 Zagreb, Croatia  
lia.vidas@inantro.hr

**VITEZOVIĆ SELENA**

Institute of Archaeology  
Kneza Mihaila 35/IV, 11000 Belgrade, Serbia  
s.vitezovic@ai.ac.rs

**VOJAKOVIĆ PETRA**

Department of Archaeology, Centre for Interdisciplinary Research in Archaeology (CIRA),  
Faculty of Arts, University of Ljubljana  
Aškerčeva 2, 1000 Ljubljana, Slovenia  
petra.vojakovic@gmail.com

**VRKIĆ ŠIME**

Department of Tourism and Communication Studies, University of Zadar  
Mihovila Pavlinovića 2, 23000 Zadar, Croatia  
vrkic.sime@gmail.com

**VUČETIĆ SNEŽANA**

University of Novi Sad - Faculty of Technology  
Bulevar cara Lazara 1, 21000 Novi Sad, Serbia  
snezanap@uns.ac.rs

**VUKOVIĆ MIROSLAV**

Department of Archaeology, Faculty of Humanities and Social Sciences, University of Zagreb  
Ivana Lučića 3, 10000 Zagreb, Croatia  
mivukovic@ffzg.hr

**VUKOSAVLJEVIĆ NIKOLA**

Department of Archaeology, Faculty of Humanities and Social Sciences, University of Zagreb  
Ivana Lučića 3, 10000 Zagreb, Croatia  
nvukosav@ffzg.hr

**ZANINOVIĆ JOŠKO**

The Public Institute of Krka National Park, Department for Archeology,  
Cultural and Historical Heritage  
Trg Ivana Pavla II. br. 5, 22000 Šibenik, Croatia  
josko.zaninovic1@gmail.com

**ZDEB KATARZYNA**

Institute of Archaeology, University Cardinal Stefan Wyszyński in Warsaw  
Wóycickiego 1/3, Warsaw, Poland  
k.h.zdeb@gmail.com

## *PROGRAMME*





**Thursday, 1<sup>st</sup> of December****10:00 – 10:15*****Conference opening*****Keynote lecture:*****Chair: Ina Miloglav*****10:15 – 10:55****Patrick Sean Quinn****Scientific analysis of archaeological ceramics: Findings and thoughts from a quarter century of research****11:00 – 11:30*****Coffe break*****Session 01*****Chair: Jacqueline Balen*****11:30 – 11:45****Ana Fundurulić, Ana Manhita, Sérgio Martins, Leonor Rocha, Dora Teixeira, Alessandra Celant & Cristina Barrocas Dias****Organic residue analysis of funerary vessels from the Great Dolmen of Zambujeiro, Portugal****11:50 – 12:05****Andreja Kudelić, Natali Neral & Lujana Paraman****Bronze Age Pottery from central Dalmatia – archaeometric approach****12:10 – 12:25****Maja Miše & Jelena Jovanović****Potters and painters: Application of geochemical analysis to Greek and Hellenistic painted vases****12:30 – 12:45****Benjamín Cutillas-Victoria & Anno Hein****Non-invasive protocol for the study of the post-firing painted ware from the Iberian Peninsula****12:50 – 13:10*****Coffe break***



## Session 2

*Chair: Predrag Novaković*

13:10 – 13:25

**Dimitrij Mlekuž Vrhovnik**

**Modelling long-term demographic patterns of the area of Slovenia**

13:30 – 13:45

**Zoran Čučković**

**Digital landscapes: new algorithms for archaeological site detection and mapping on the basis of Lidar data**

13:50 – 14:05

**Domagoj Tončinić, Miroslav Vuković, Joško Zaninović & Domagoj Bužanić**

**The transformation of the cultural landscape between the Krka and Cetina rivers: Preliminary analysis of potential archaeological structures recognized on LiDAR images**

14:10 – 14:25

**Jerko Luka Gašpar**

**Viewshed analysis of Late Antique fortresses of eastern Adriatic coast and the methodological questions it raises**

14:30 – 14:45

**Andrej Janeš, Palma Karković Takalić & Valerija Gligora**

**The construction history of the Ledenice castle: application of the archaeology of standing structures**

14:50 – 15:05

**Michael Doneus, Bernhard Höfle, Dominic Kempf, Gwydion Daskalakis & Maria Shinoto**

**AFwizard – Human-in-the-loop development of spatially adaptive ground point filtering pipelines**

15:10 – 16:00

**Lunch break**

## Session 3

*Chair: Miroslav Vuković*

16:00 – 16:15

**Luka Gruškovnjak, Agni Prijatelj, Petra Vojaković & Matija Črešnar**

**A smithy revealed by the micro-refuse analysis in the Late Halstatt Building 24 at the hillfort of Pungrt above Ig, Slovenia**

16:20 – 16:35

**Agni Prijatelj, Luka Gruškovnjak, Petra Vojaković & Matija Črešnar**

**From a house to a stable: a micromorphological study of the Late Hallstatt Building 21 at the proto-urban hillfort of Pungrt above Ig, Slovenia**

16:40 – 16:55

**Luka Gruškovnjak**

**The influence of topography and soil geomorphology on the archaeological record within the landscape**

17:00 – 17:15

**Katarina Jerbić**

**Assessing the archaeological and paleo-environmental potential of a submerged prehistoric site: A case study from Zambratija Bay**

17:20 – 17:35

**Tena Karavidović & Tomislav Brenko**

**Reconstruction of bog iron ore deposits in the lowland landscape: a case study predictive model for the analysis of exploitation in archaeological periods**

17:40 – 18:00

**Coffe break**

#### **Session 4**

**Poster presentation**

18:00 – 18:30

**Mila Andonova-Katsarski**

**Bio-archaeology of the pit-fills of Sexaginta Prista (2BC – 1AD)**

**Dario Hruševar, Koraljka Bakrač, Božena Mitić, Ivona Baniček & Rajna Šošić-Klindžić**

**The Neolithic site Gorjani-Topole – preliminary results of palynological analysis from the Slavonia region (eastern Croatia)**

**Valentina Lončarić**

**Image-based low-powered technological analysis of archaeological ceramics and its potential on-site and educational applications**

**Dunja Martić Štefan**

**Sickle gloss on knapped flint artefacts recovered at the Galovo Site in Slavonski Brod and the Dužine site in Zadubravlje**



**Emilija Nikolić, Ivana Delić-Nikolić, Ljiljana Miličić, Nevenka Mijatović, Mladen Jovičić & Snežana Vučetić**

**Searching for elements – creating a composition: from archaeometry to conservation of Roman constructions on the Danube in Serbia**

**Tosho Spiridonov & Svilen Stoyanov**

**DAGIS 4.0 – Balkan Information System**

**Katarina Šprem, Lana Blažinić, Elena Orbanić & Adriana Sponza**

**Lithic analysis of finds from the field surveys of Lovas Municipality, Eastern Croatia**

**Selena Vitezović, Danica Mihailović, Vidan Dimić & Dragana Antonović**

**Tracing prehistoric mines and quarries: preliminary results of the field survey of Rudnik area (Central Serbia), campaign 2021**

**Katarzyna Zdeb & Maciej Sierakowski**

**Food biomarkers in glazed pottery**

**Veronika Gencheva**

**Geospatial archaeological database of Eastern Rhodopes, Bulgaria**

**Milica Tapavički-Ilić & Timka Alihodžić**

**All soul is immortal (Plato)**

**Pio Domines Peter**

**More than shells and shrapnels: Approaching the materiality of Second World War in karst landscape - Case study of battlefield site on Kozjak hill (Senj, Croatia)**

**Sara Iglić, Igor Kulenović & Šime Vrkić**

**Community, archaeology and modern conflicts – example of Obrovac, Croatia**

**Friday, 2<sup>nd</sup> of December**

**Session 5**

***Chair: Selena Vitezović***

**10:00 – 10:15**

**Petros Chatzimpaloglou**

**Provenance investigation of stone tools and its archaeological application**

**10:20 – 10:35**

**Vidan Dimić**

**The use of polished stone axes and adzes in the Neolithic of Serbia - experimental research**

10:40 – 10:55

**Kata Szilágyi, György Szakmány, Sági Tamás, Józsa Sándor, Szilágyi Veronika, Oláh István, Anett Osztás & Katalin T. Biró**

**Preliminary results of provenance studies on the polished stone material at the Neolithic site of Alsónyék, Hungary**

11:00 – 11:15

**Tamás Sági, György Szakmány, Sándor Józsa, Veronika Szilágyi, Kristóf Fehér, István Oláh & Anett Osztás**

**Polished stone tools from the Bátaszék-Alsónyék Neolithic settlement (Hungary)**

11:20 – 11:50

**Coffe break**

## Session 6

*Chair: Maja Miše*

11:50 – 12:05

**Meghna Desai & Thilo Rehren**

**Carbon content determination of hypereutectoid wootz steel using image analysis**

12:10 – 12:25

**István Fórizs & Kata Dévai**

**New data on the cage cup fragments from Gorsium/Herculia, Pannonia (Hungary)**

12:30 – 12:45

**Mila Andonova-Katsarski**

**The archaeological softwoods of ancient Serdica (Sofia, Bulgaria)**

12:50 – 13:05

**Katarina Botić, Tena Karavidović, Tajana Sekelj Ivančan & Metka Culiberg**

**Between technological choices and resource availability: an insight into wood exploitation strategies for iron production and common use**

13:10 – 13:25

**Ana Đuričić**

**Late Neolithic Vinča culture hearths – location identification and function**

13:30 – 14:00

**Coffe break**

## **Session 7**

*Chair: Nikola Vukosavljević*

**14:00 – 14:15**

**Tina Bareša, Ivan Jerković, Anita Adamić Hadžić, Mario Šlaus, Mislav Čavka, Željana Bašić & Ivana Kružić**

**Visibility of epigenetic cranial traits on multi-slice computed tomography (MSCT) scans and dry bones**

**14:20 – 14:35**

**Lia Vidas, Sara Silvestrini, Matteo Romandini, Federico Lugli, Cristina Real Margalef, Siniša Radović, Ivor Janković & Stefano Benazzi**

**Filling in the blanks: the application of palaeoproteomics in faunal analysis**

**14:40 – 14:55**

**Kyriaki Tsirtsi & Evi Margaritis**

**Plants and people in Classical/early Hellenistic Sikyon: what we got through the analysis of archaeobotanical material**

**15:00 – 15:15**

**Andreja Sironić, Alexander Cherkinsky, Damir Borković, Jadranka Barešić & Ines Krajcar Bronić**  
**International radiocarbon mortar dating intercomparison – MODIS2**

**15:20 – 15:35**

**Marija Krečković Gavrilović, Mihailo Radinović, Marko Porčić, Jugoslav Pendić, Lidija Milašinović & Sofija Stefanović**

**Absolute and relative chronology of the Early Bronze Age necropolis in Mokrin, Serbia**

**15:40 – 15:55**

**Predrag Novaković**

**How much and what STEM are we teaching in archaeology?**

**16:00**

**Closing**

## *ABSTRACTS*

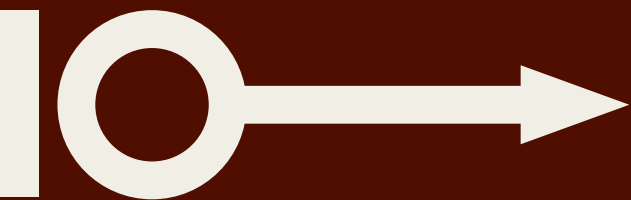





Middle Ages. Analysis of ore properties and deposits can contribute to the understanding of natural mechanisms that conditioned the exploitation and use of ores in the past. However, locating the deposits used by past societies is challenging, due to the possibility of full exploitation in the past, degradation and inhibited regeneration or development caused primarily by long-term human activities and the subsequent impact on the environment. Geoarchaeological research showed that in the modern landscape of the Podravina region, the Kalinovac - Hrastova greda 1 - 3 position, had the highest potential for ore development and the only, partially destroyed ore deposit known today. Based on multi-method predictive analysis, a model of the formation mechanism, physiognomy and potential area of deposit development in the lowland region of the Drava River alluvial plain is proposed. Methods of deposit recognition within the natural environment (pedological, relief, hydrological and vegetational indicative features) as well as the spatial dependency of potential deposit formation (exploitation) areas and positioning of archaeological sites with iron production remains are discussed. Data from surface field survey, geoarchaeological probing, predictive spatial analysis and satellite imagery analysis as well as granulometric, mineralogical (XRD) and chemical analysis (ICP - AES) of samples of ore development stages are used in the study.

### **Petros Chatzimpaloglou**

Department of Archaeology, University of Cambridge, UK

### **Provenance investigation of stone tools and its archaeological application**

**S**tone tools are a vital component of the material culture of prehistoric communities and useful markers of technological, cultural and social change. Indeed, the origin of the raw materials and the technologies employed on tools have been investigated in order to understand the identities of prehistoric people and their social organization. Furthermore, they have contributed to the identification of trade/exchange networks and possible interactions between these societies. Therefore, addressing the provenance of stone tools is a new potential avenue of research that might be able to address some of the uncertainties surrounding the socio-cultural transformation of the Balkan and beyond. This presentation will focus on a successful provenance investigation conducted on Neolithic stone tools and artefacts from Malta and rock resources from Malta and Sicily. It will explain the main components of this methodological approach and provide background information about the Neolithic period in Malta. These will be followed by suitable examples demonstrating the application of such interdisciplinary research. Additionally, it will display some initial findings of a research project working on Palaeolithic lithic assemblages found at sites near Banja Luka (North Bosnia). These will be used to highlight the great prospects of such investigations for a better understanding of Balkan prehistory.

### **Vidan Dimić**

Institute of Archaeology, Belgrade, Serbia

### **The use of polished stone axes and adzes in the Neolithic of Serbia – experimental research**

**T**he polished stone tools with cutting edge, in addition to other polished stone objects with practical and symbolic use, represent a peak of stone processing in prehistory. The main types of these tools are polished stone axes, adzes, and chisels, which in the Neolithic, we can assume, to the greatest extent have practical use in woodworking. It is also reasonable to assume that

some of these tools were used in a number of other activities in the Neolithic, such as butchering, hide processing, digging, making bone/antler tools, or as a battle or symbolic tools, as evidenced by numerous ethnoarchaeological examples. The use of polished tools with cutting edge, and their efficiency at work, is one of the least researched aspects of the polished stone industry, therefore the reconstruction of their use was a significant and very inspiring segment within a much wider archaeological experiment conducted between 2016 and 2019. One of the goals of this phase of the experiment was to offer answers to various research questions from a functional-technological point of view, among which the following stands out: what is the reason for the noticeable predominance of adzes in relation to axes at Neolithic sites in Serbia? Based on previous analyses of the materials, we know that adzes are much more represented than axes, so we were interested in whether such quantitative disproportionality is a consequence of the greater functionality, efficiency, or applicability of adzes. We wanted to determine how much time and physical effort are required to carry out each segment of the operational chain in the life cycle of these tools, as well as to examine the dynamics of their damage and repairs. One of the main focuses was on determining the effectiveness of axes and adzes when performing various woodworking tasks. The presentation shows the preliminary results of the experiment which will be expanded in the future to other abovementioned activities and materials.

**Kata Szilágyi<sup>1</sup>, György Szakmány<sup>2</sup>, Tamás Sági<sup>2</sup>, Sándor Józsa<sup>2</sup>, Veronika Szilágyi<sup>3</sup>, István Oláh<sup>4</sup>, Anett Osztás<sup>5</sup> & Katalin T. Biró<sup>6</sup>**

<sup>1</sup> Christian-Albrechtst Univeristät zu Kiel, Germany

<sup>2</sup> Department of Petrology and Geochemistry, Eötvös Loránd University, Budapest, Hungary

<sup>3</sup> Centre for Energy Research, Eötvös Loránd Research Network, Budapest, Hungary

<sup>4</sup> Independent researcher

<sup>5</sup> Institute of Archaeology, Research Centre for the Humanities, Budapest, Hungary

<sup>6</sup> Hungarian National Museum, Budapest, Hungary

### **Preliminary results of provenance studies on the polished stone material at the Neolithic site of Alsónyék, Hungary**

**T**he polished stone assemblage from the settlement features and burials of Neolithic (ca. 5800-4500 cal BC) Alsónyék-Bátaszék site were studied by macro- and microscopic petrographic and instrumental analyses. It is our aim to integrate the entire lithic assemblage into a comprehensive database and apply archaeological and geological approach with equal importance. The majority of the raw materials of the polished stone tools originates from Mecsek Mountains in the vicinity of the site (Lower Cretaceous alkaline igneous rocks, variegated marl, bituminous limestone, spiculite). In addition to the local lithic types, many stone tools made from long-distance raw materials: mainly serpentinite, contact metabasite (so-called Železný Brod type), hornfels, 'white stone', and the less frequent Na-pyroxenite, eclogite and nephrite, which indicate the Czech Massive, Transylvania, Banat and the Alps as raw material source areas. The primary tool types are variable axes, adzes, chisels, and maces. We observed correlations between the main lithic types and the axe's shape in several cases. The imported stone tools made from extremely high-quality raw materials (e.g. contact metabasite, hornfels or 'white stones') are significantly smaller sized than stone tools made from local raw material. The working traces of axes recovered from the graves show great variability. Many of them are finely crafted and perfectly polished, with no signs of wear visible to the bare-eye, while others show wear, resharpening, chipping and cracks from use. A further aim of our work is to refine the raw material groups and supply zones by means of mostly non-destructive petrographic and geochemical analyses. From an archaeological point of view, in addition to the



**STORIES OF THE PAST —  
JOURNEY INTO LOST LANDSCAPES**

During the conference the exhibition of the Archaeological Museum in Zagreb *Stories of the Past – Journey Into Lost Landscapes* will be presented in the Library Hall of the Faculty of Humanities and Social Sciences.

The exhibition will be opened from  
**1<sup>st</sup>–9<sup>th</sup>** of December 2022.

arheološki  
muzej  
u zagrebu  
archaeological  
museum  
in zagreb

# PRIČE IZ PROŠLOSTI — PUTOVANJE U IZGUBLJENE KRAJOLIKE

## — STORIES OF THE PAST — JOURNEY INTO LOST LANDSCAPES

 **Interreg**   
Danube Transnational Programme  
Danube's Archaeological  
eLandscapes



izložba  
exhibition

01-09-12-2022



The exhibition ***Stories of the past – journey into lost landscapes*** allows visitors to experience the heritage as it once was through the use of the latest visualizations of virtual and augmented reality technology, created as part of the Interreg project *Virtual Archaeological Landscapes of the Danube Region*.

Digital visualizations are presented through different media and they offer visitors to explore the landscape of three Iron Age sites through VR glasses (Kaptol in the Požega basin in Croatia, Großklein in Austria and Ulaka in Slovenia). Digital visualizations of the Paleolithic site of the Vindija cave near Varaždin, the Bronze Age site of Viškovci-Gradina near Đakovo, the Iron Age site of Großklein in Austria and the Roman city of Flavia Solva in Austria are presented via touchscreen technology.

### **The exhibition will be opened in the following period**

1<sup>st</sup> – 2<sup>nd</sup> of December 2022 during the MetArh conference

5<sup>th</sup> – 9<sup>th</sup> of December 2022 from 10 am to 4 pm

Exhibition is organized by the Archaeological Museum in Zagreb.

### **Authors of the exhibition**

Porin Šćukanec Rezniček

Marta Rakvin

### **Coordination**

Jacqueline Balen

Project *Virtual Archaeological Landscapes of the Danube Region* (acronym: *Danube's archaeological eLandscapes*, DTP: 3-641-2.2) is implemented within Interreg Transnational Cooperation Programme VB Danube 2014-2020 and it is co-funded by the European Regional Development Fund (ERDF).

*PUBLICATIONS*



# ARCHAEOPRESS

PUBLISHING SCHOLARLY ARCHAEOLOGY SINCE 1997

Print | eBooks | Journals | Open Access | Digital Subscription

## Thin Section Petrography, Geochemistry and Scanning Electron Microscopy of Archaeological Ceramics

PATRICK SEAN QUINN (AUTHOR)

Using over 400 colour figures of a diverse range of artefact types and archaeological periods from 50 countries worldwide, this book outlines the mineralogical, chemical and microstructural composition of ancient ceramics and provides comprehensive guidelines for their scientific study within archaeology.

Thin section petrography, geochemistry, scanning electron microscopy and X-ray diffraction are key scientific methods used to investigate the raw materials, origins and production technology of archaeological pottery, ceramic building materials, ancient refractories and plaster. Using over 400 colour figures of a diverse range of artefact types and archaeological periods from 50 countries worldwide, this book outlines the mineralogical, chemical and microstructural composition of ancient ceramics and provides comprehensive guidelines for their scientific study within archaeology. The core of the book is dedicated to the versatile approach of ceramic petrography. This is complemented by a detailed account of the principles of bulk instrumental geochemistry, as well as the SEM microanalysis and XRD characterisation of ceramics. The book is intended as a reference manual for research as well as a course text for specialist training on scientific ceramic analysis.

### TABLE OF CONTENTS

<https://www.archaeopress.com/Archaeopress/Products/9781803272702>

**SPECIAL OFFER - 25% DISCOUNT**  
£26.25 (RRP £35.00) + postage and packaging

### To order a copy online:

Visit our website (link below) and use the promotional code **Quinn25** during checkout. This will automatically apply the discount to your order. Shipping will be calculated based on location.

### To order a copy by post:

Complete the form below and send it to the address provided.

Link: <https://www.archaeopress.com/Archaeopress/Products/9781803272702>

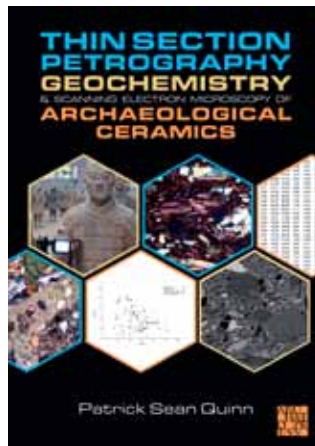

Publisher: Archaeopress Publishing Ltd  
Imprint: Archaeopress Archaeology

Publication date: Jul 2022  
Format: Paperback  
Price: £35.00  
ISBN: 9781803272702  
Language: English  
Extent: 466 pp  
Dimensions: 245 x 174 mm  
Pictures: 487 figures (colour throughout)  
Subject: Theory and Method (general titles)

ALTERNATIVE EDITION:  
Format: PDF  
ISBN: 9781803272719

## HOW TO ORDER - 9781803272702

Post: Archaeopress, Summertown Pavilion, 18-24 Middle Way, Oxford OX2 7LG

Tel: 01865 311914 | Fax: 01865 512231 | Enquiries: [info@archaeopress.com](mailto:info@archaeopress.com)

Please send me  paperback copy/ies at the special price of £26.25 plus £ postage and packing.

Mastercard/Visa card number:  Expiry date:  3-digit CSC code:

Name and address for delivery:

Signature:  Date:  Email address:

[www.archaeopress.com](http://www.archaeopress.com)



JOIN OUR MAILING LIST  
[tinyurl.com/archaeopress-alerts](http://tinyurl.com/archaeopress-alerts)  
FOLLOW US



Papers from the 1<sup>st</sup> and 2<sup>nd</sup> conference *Methodology and Archaeometry* are published in the Journal *Opuscula Archaeologica* 39/40, Department of Archaeology, Faculty of Humanities and Social Sciences of the University of Zagreb, Zagreb, 2018.

[https://hrcak.srce.hr/index.php?show=toc&id\\_broj=17098](https://hrcak.srce.hr/index.php?show=toc&id_broj=17098)

Papers from the 3<sup>rd</sup> and 4<sup>th</sup> conference *Methodology and Archaeometry* are published in a book *Recent Developments in Archaeometry and Archaeological Methodology in Southeastern Europe*, Cambridge Scholars Publishing, Cambridge, 2020.

[https://www.cambridgescholars.com/recent-developments-in-archaeometry-and-archaeological-methodology-in-south-eastern-europe?fbclid=IwAROnMmPB4m\\_ulzm6gSxWiqDi422uRsReS9Oy-0OwLrP9GyjM3R316DGhchas](https://www.cambridgescholars.com/recent-developments-in-archaeometry-and-archaeological-methodology-in-south-eastern-europe?fbclid=IwAROnMmPB4m_ulzm6gSxWiqDi422uRsReS9Oy-0OwLrP9GyjM3R316DGhchas)

Since 2019 papers from the conference are published in the *Proceedings from the scientific conference Methodology and Archaeometry* on a platform for open access books from the Faculty of Humanities and Social Sciences of the University of Zagreb (FF Open Press).

Proceedings from the 5<sup>th</sup>, 6<sup>th</sup> and 7<sup>th</sup> conference are available on:

<https://openbooks.ffzg.unizg.hr/index.php/FFpress/catalog/series/MetArh>

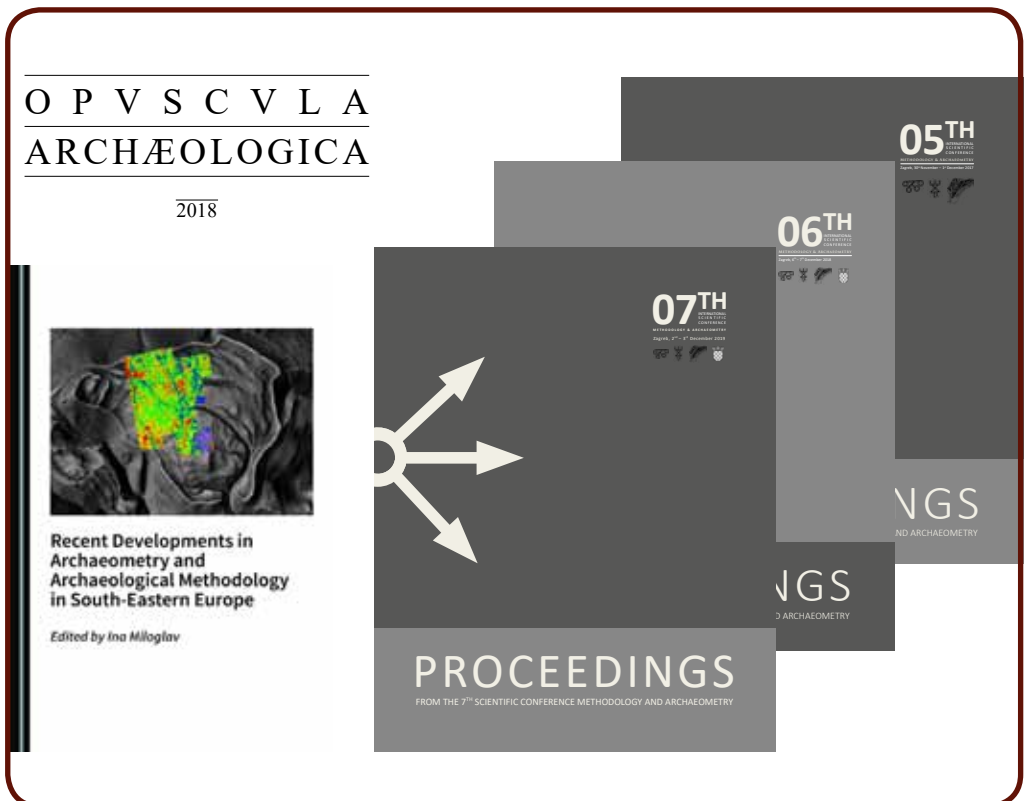





NAVIGATION

Faculty of Humanities  
and Social Sciences of  
the University of Zagreb

**GROUND PLAN**

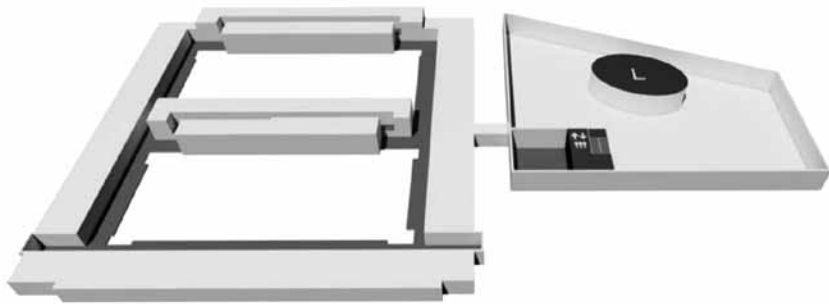

2ND FLOOR

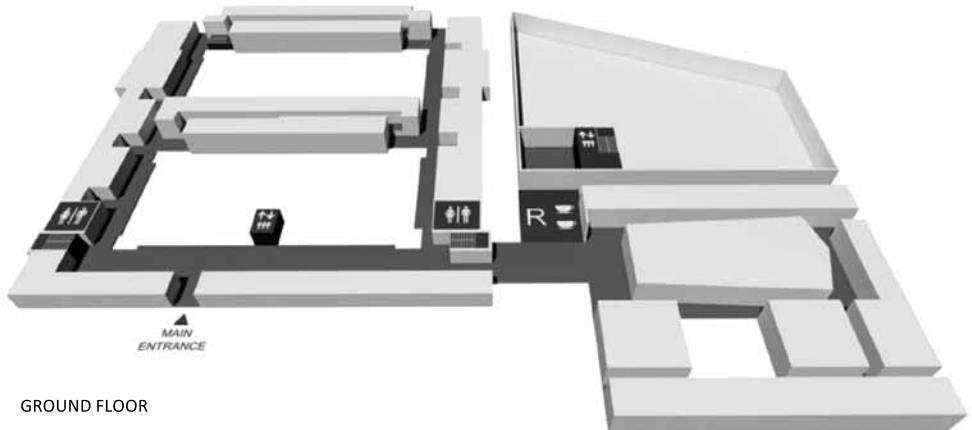

GROUND FLOOR

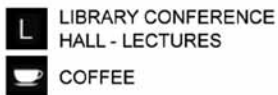

The lectures will be held at the Conference hall on the 2<sup>nd</sup> floor of the Faculty Library (on the right of the main entrance of the Faculty building)



# ZAGREB MUNICIPAL TRANSIT SYSTEM (ZET) DAYTIME LINES NETWORK

**ZET** ZAGREBAČKI ELEKTRIČNI TRAMVAJ d.o.o.

Podrška korisnicima: 072 500 400  
www.zet.hr e-mail: javnost@zet.hr

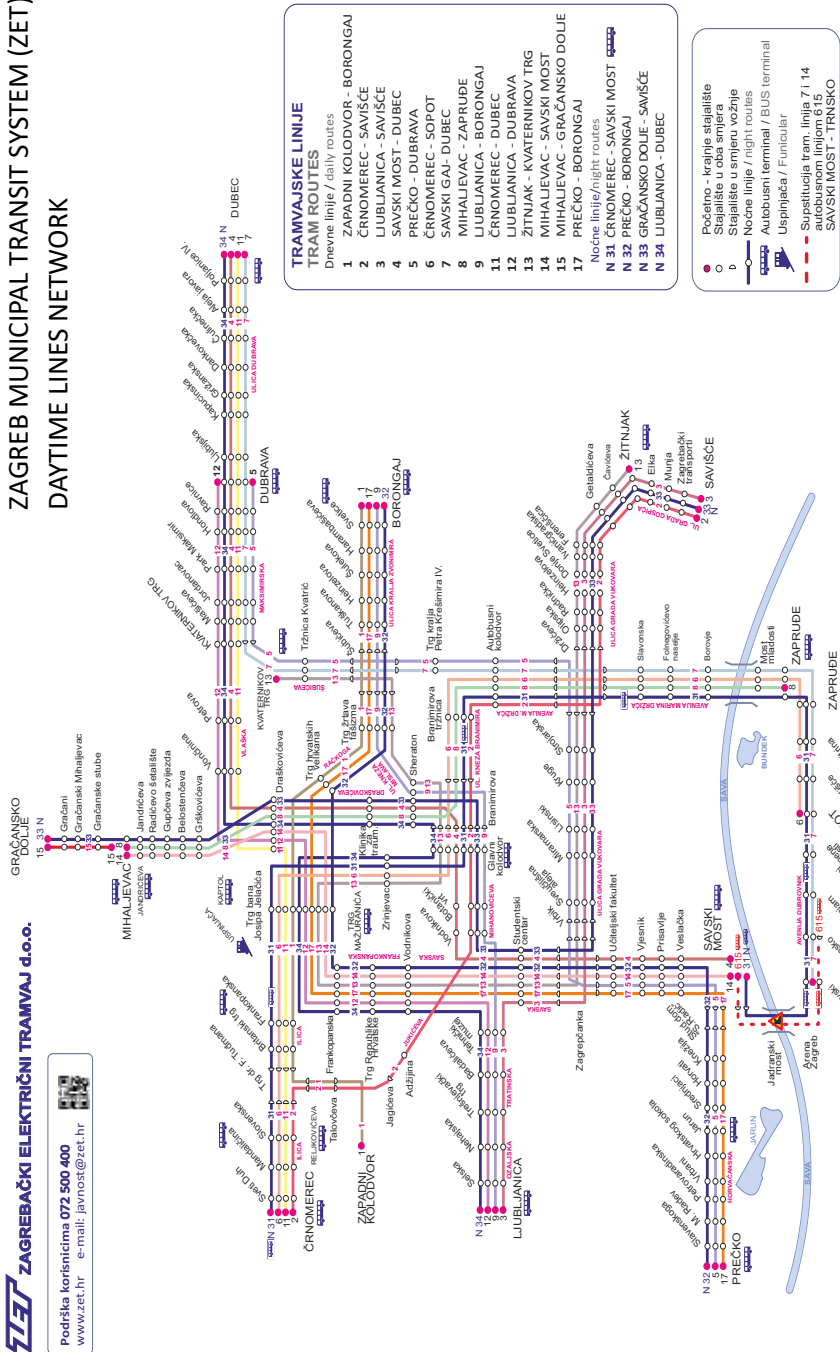

- TRAMVAJSKE LINIJE**  
Dnevne linije / daily routes
- 1 ZAPADNI KOLODVOR - BORONGAJ
  - 2 ČRNOMEREC - SAVIŠĆE
  - 3 LIUBLJANIĆA - SAVIŠĆE
  - 4 SAVSKI MOST - DUBEC
  - 5 PREČKO - DUBRAVA
  - 6 ČRNOMEREC - SOPOT
  - 7 SAVSKI GAJ - DUBEC
  - 8 MIHALJEVAC - ZAPRUDE
  - 9 LIUBLJANIĆA - BORONGAJ
  - 11 ČRNOMEREC - DUBEC
  - 12 LIUBLJANIĆA - DUBRAVA
  - 13 ŽITNJAK - KVATERNIKOV TRG
  - 14 MIHALJEVAC - SAVSKI MOST
  - 15 MIHALJEVAC - GRAČANSKO DOLJE
  - 17 PREČKO - BORONGAJ
- Noćne linije / night routes
- N 31 ČRNOMEREC - SAVSKI MOST
  - N 32 PREČKO - BORONGAJ
  - N 33 GRAČANSKO DOLJE - SAVIŠĆE
  - N 34 LIUBLJANIĆA - DUBEC

- Početak - krajnje stajalište
- Stajalište u oba smjera
- Noćne linije / night routes
- Autobusni terminal / BUS terminal
- Uspinjača / Funicular
- Suposteljni tram, linije 7 i 14
- autobusnom linijom 615
- SAVSKI MOST - TRNSKO

26. 8. 2022.

LINJE 1, 3 I 8 NE PROMETUJU SUBOTOM, NEDELJOM I BLAGDANOM  
LINES 1, 3 AND 8 DO NOT OPERATE ON SATURDAY, SUNDAY OR PUBLIC HOLIDAYS









ISBN 978-953-379-040-4

